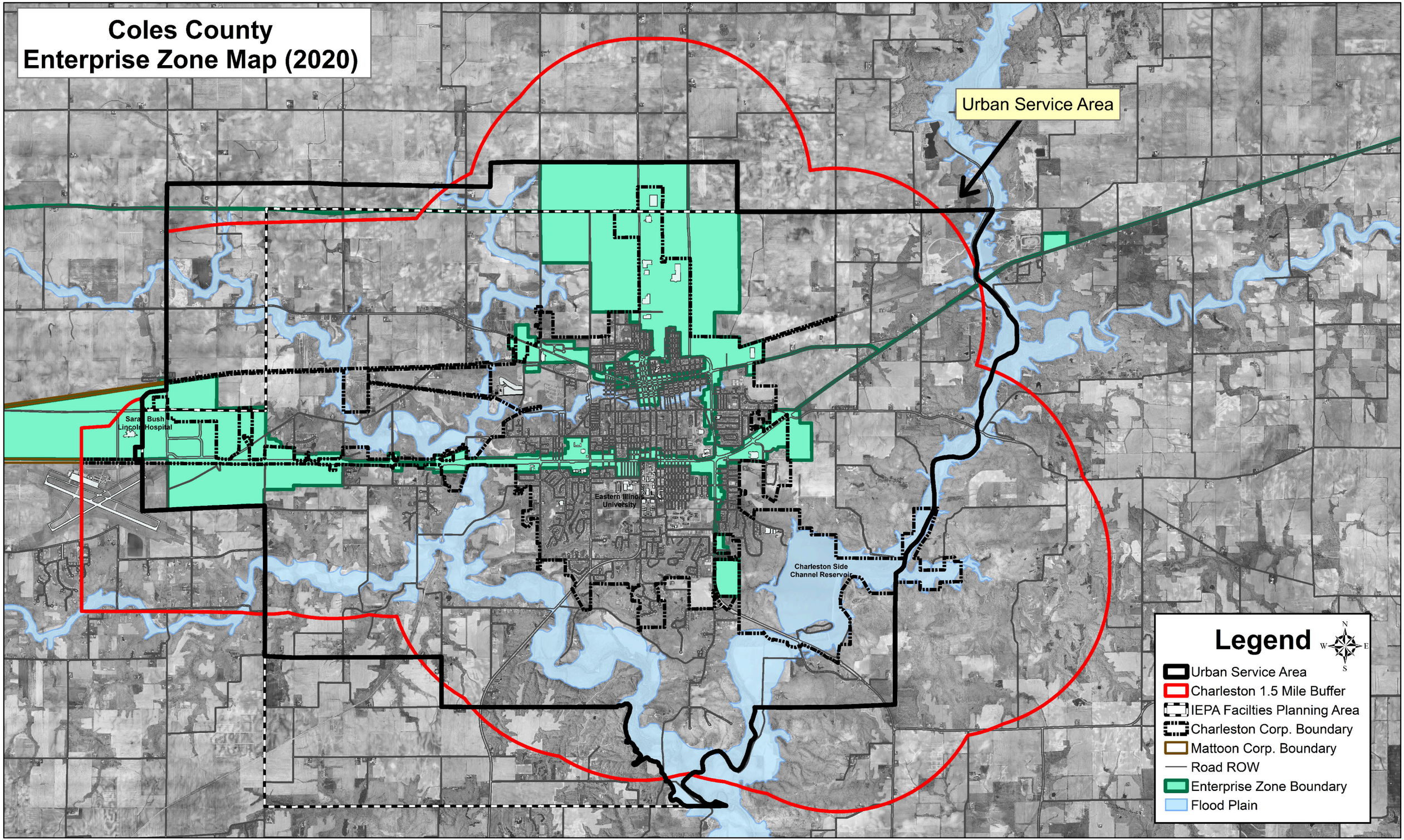Coles County Enterprise Zone Map (2020)